_____ 1597311389

201703150216 _____ 1702

E - m a i l _____ 29130415@qq.com

_____ 2019 5 5

_____ 2019 4 -2020 11

1

2

“ ”

3

16 A4

4

,

xxxx

| | | | | | |
|--|--------------|---------------------|---------|-----------------|---------|
| | | | | | |
| | | | | | |
| | 20000 | | | 2019 4 -2020 11 | |
| | | | | | 1998 12 |
| | 201703150216 | | | :15973113895 | |
| | | | | :18390999363 | |
| | 1 | “ | | | |
| | 2 | ” 2018.3 | “ plus | | |
| | 3 | + ” 2018.5 | 2018.10 | | |
| | 1 | “ ” 2016.10 2018.09 | | | |
| | 2 | “ ” | | | |
| | | 2018.05 2019.12 | | | |
| | | | | | |
| | | 201703150216 | 1702 | | |
| | | 201703150217 | 1702 | | |
| | | 201708020718 | 1707 | | |
| | | 201708020726 | 1707 | | |

i.

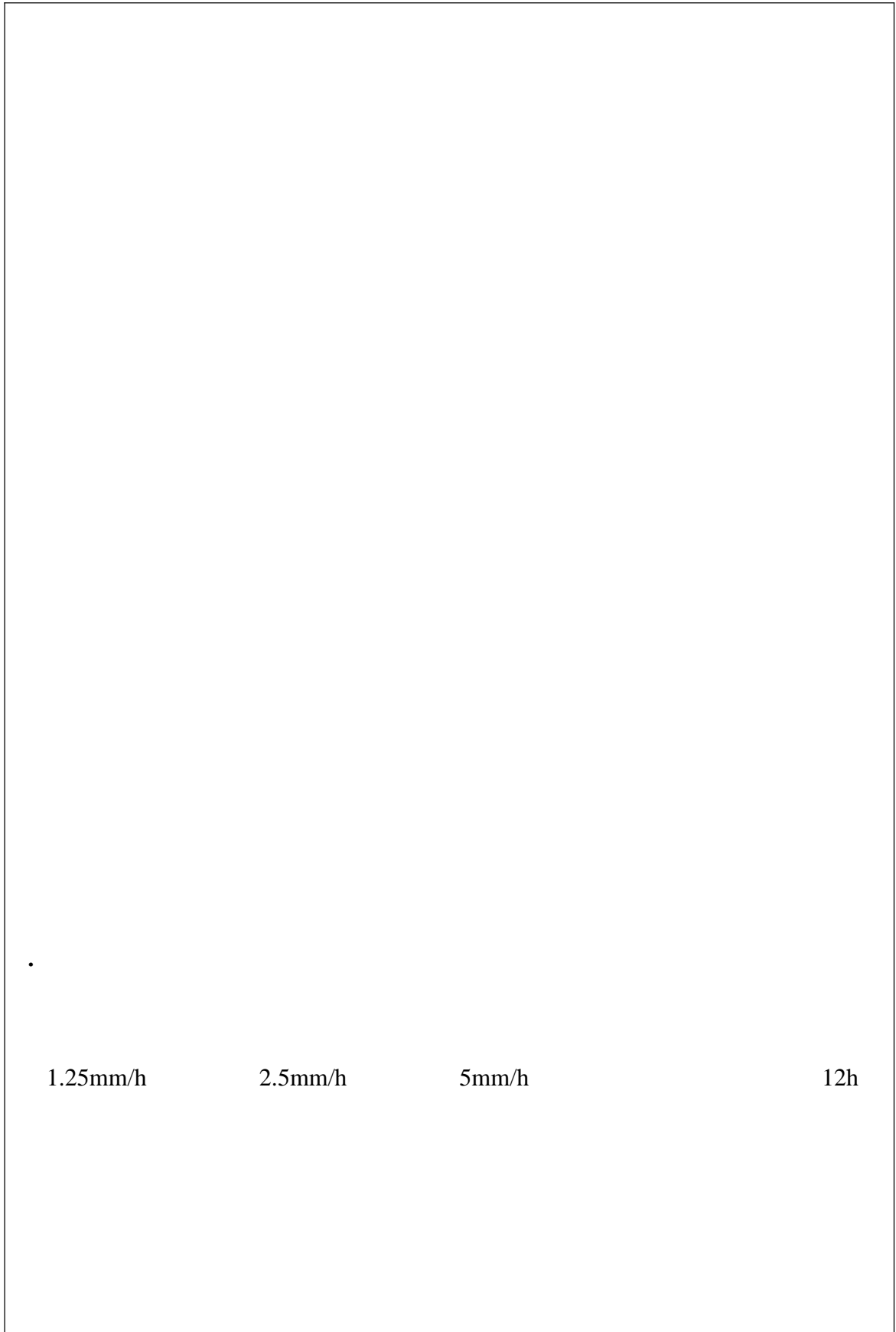

.

1.25mm/h

2.5mm/h

5mm/h

12h

1.

[1]

Ling^[2]

Huat^[3]

[4]

[5]

4

[6]

[7]

6

[8]

[9]

[10]

2.

Vanapalli [11-12]

1.5

[13] Fredlund

[14]

Vahedifard [15]

[16]

[17-18]

[19]

[20]

[1] . [J].
2003 24(02):151-158.

[2] LingH, WuM. Centrifuge Modeling of Rainfall Induced Slope Failure[J]. American Geophysical Union Fall Meeting 2006.2006,12,466~479.

[3] Huat, B.B.K., Huat, Ali, F.H.J., Low, T.H. Water infiltration characteristics of unsaturated soil slope and its effect on suction and stability[J]. Geotechnical and Geological Engineering. 2006, 24(5): 1293-1306.

[4] . [J].
2007 28(07):1391-1396.

[5] . [J].

- () 2009 41(04):31-36.
- [6] . [J].
2009 29(4):20-24.
- [7] . [J].
2010 29(05):112-116.
- [8] . [D].
2013.
- [9] . [J]. 2015
23(04):616-623.
- [10] .
[J]. 2015 36(11):3180-3186.
- [11] Vanapalli S, Sun R, Li X, et al. Bearing capacity of an unsaturated sand from model footing tests[J]. *Unsaturated Soils*. 2010: 1217-1222.
- [12] Vanapalli S K , Mohamed F M O. Bearing capacity and settlement of footings in unsaturated sands[J]. *International Journal of Geomate Geotechnique Construction Materials & Environment*, 2013, 5(1):595-604.
- [13] , , , . SQP
[J]. , 2009, 28(S1): 3021–3028.
- [14] , , . [J].
(), 2010, 38(12):1736-1740.
- [15] Vahedifard F, Robinson J D. Unified method for estimating the ultimate bearing capacity of shallow foundations in variably saturated soils under steady flow[J]. *Journal of Geotechnical & Geoenvironmental Engineering*, 2016, 142(4): 04015095.
- [16] . [D]. , 2016.
- [17] , , . [J].
, 2016, 45(05):937-943.
- [18] , , , . [J].
, 2018, 37(05):1237-1251.
- [19] , , . [J].

[20] , . [J].

,2018,40(06):9-14.

1

2

1.

1)

0.5m×0.5m×1m

1.25mm/h

2.5mm/h

5mm/h

12h

1

1

| | | | |
|------|------|-----|----|
| mm/h | 1.25 | 2.5 | 5 |
| h | 12 | 12 | 12 |
| mm | 15 | 30 | 60 |

2)

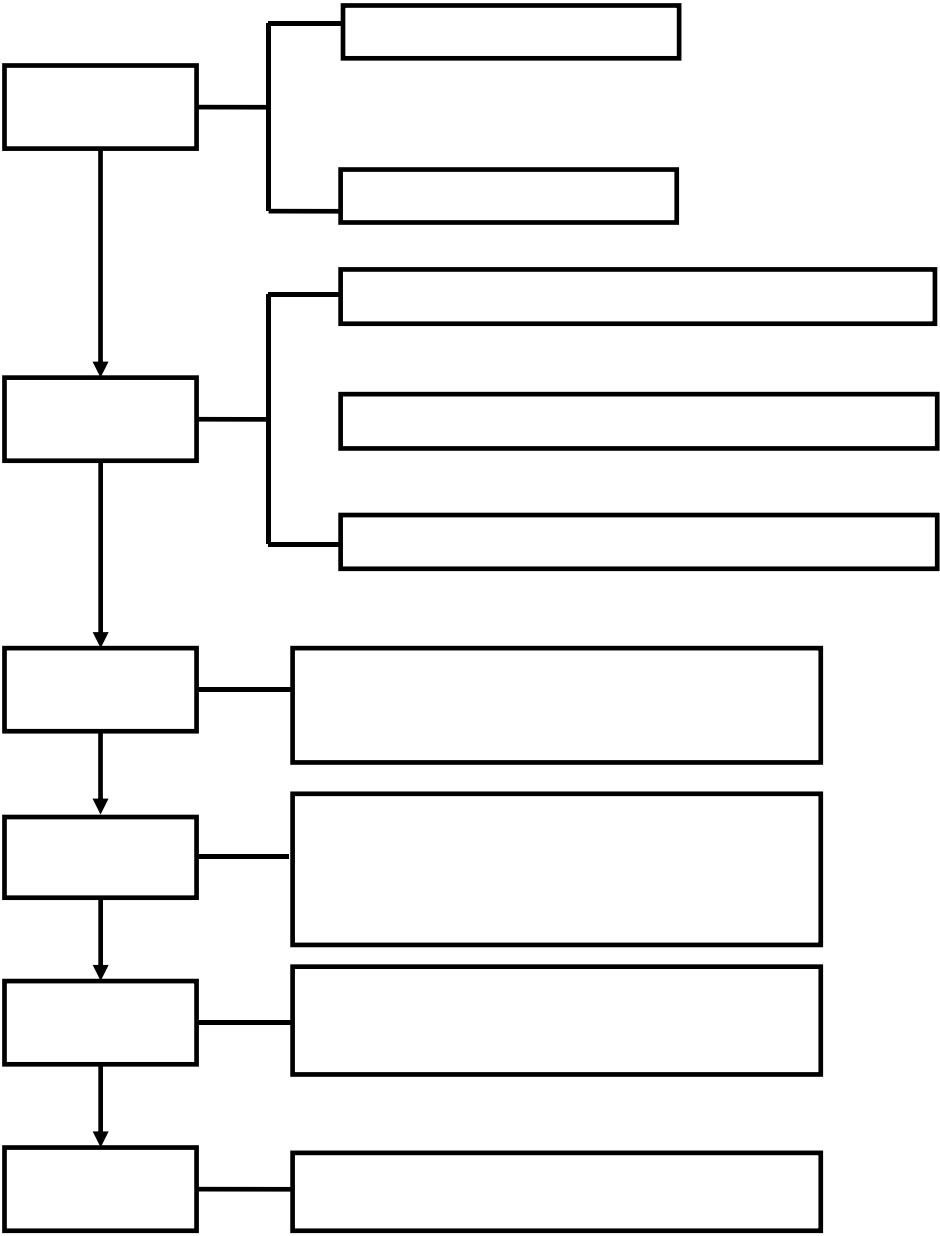

1

2.

3.

1-2

1-2

2019 4-5

2019 6-8

2019 9-12

2020 1-3

2020 4-5

2020 6-8

2020 9-11

1.

2.

| | | | | |
|----|--------------|--|--------------|-------------|
| | | | | |
| | 20000 | | 12000 | 8000 |
| 1. | 5000 | | 2000 | 3000 |
| 1 | | | | |
| 2 | | | | |
| 3 | | | | |
| 4 | | | | |
| 5 | 5000 | | 2000 | 3000 |
| 2. | | | | |
| 3. | 6000 | | 4000 | 2000 |
| 4. | 9000 | | 6000 | 3000 |
| | 20000 | | 12000 | 8000 |

